

Soil Map

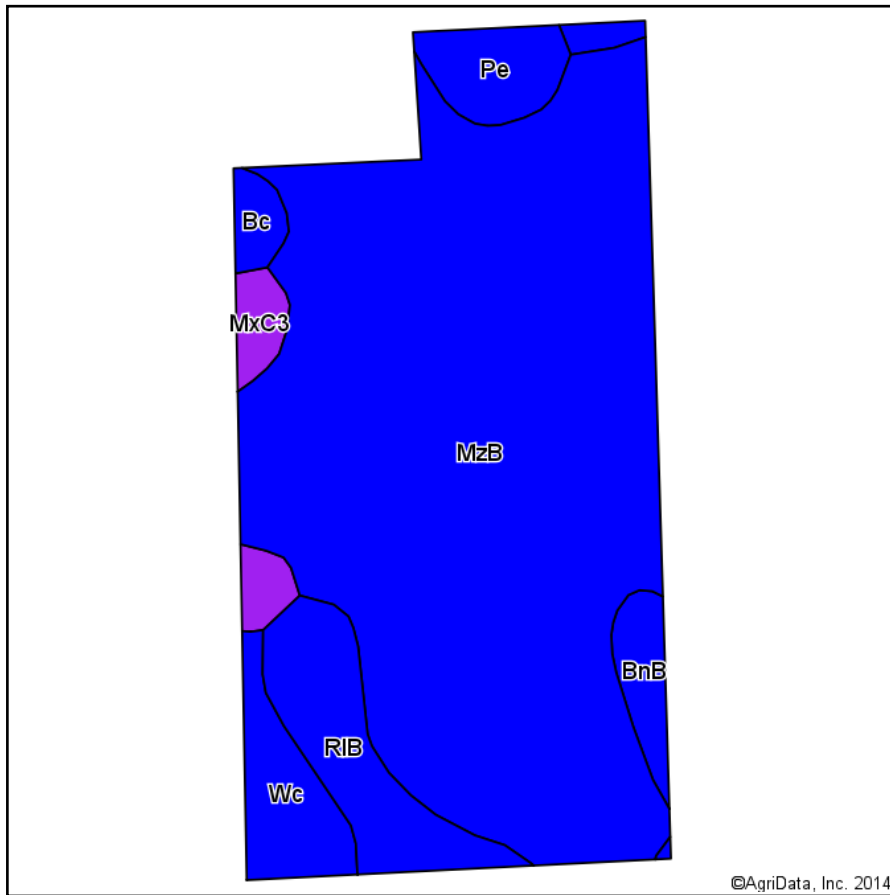

Soils data provided by USDA and NRCS.

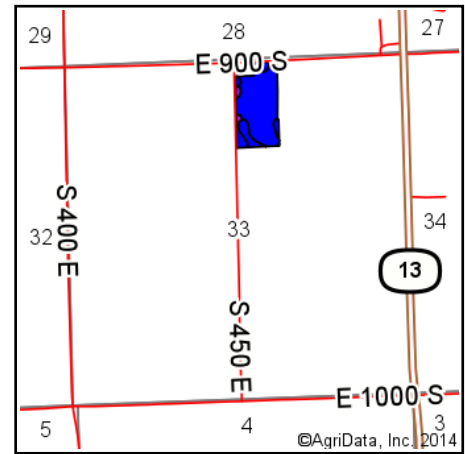

State: **Indiana**
 County: **Kosciusko**
 Location: **33-31N-7E**
 Township: **Jackson**
 Acres: **18.35**
 Date: **7/16/2014**

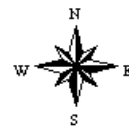

HALDERMAN
 REAL ESTATE
 SERVICES
HALDERMAN
 FARM
 MANAGEMENT

Maps Provided By:

 CUSTOMIZED ONLINE MAPPING
 © AgriData, Inc. 2014 www.AgriDataInc.com

Viewing soils data as of 2/5/2014

Code	Soil Description	Acres	Percent of field	Non-Irr Class Legend	Non-Irr Class	Corn	Soybeans	NCCPI Overall	NCCPI Corn
MzB	Morley-Glynwood complex, 1 to 4 percent slopes	14.13	77.0%		Ile	130	46	62.4	62.4
RIB	Riddles fine sandy loam, 2 to 6 percent slopes	1.44	7.8%		Ile	140	49	76	76
Wc	Washtenaw silt loam	0.85	4.6%		Ilw	165	49	86	86
Pe	Pewamo silty clay loam	0.66	3.6%		Ilw	160	44	67	67
BnB	Blount-Glynwood complex, 1 to 3 percent slopes	0.54	2.9%		Ile	136	46	62.83	62.83
MxC3	Morley silty clay loam, 5 to 15 percent slopes, severely eroded	0.48	2.6%		Vle	105	37	23	23
Bc	Barry loam	0.25	1.4%		Ilw	175	49	76	76
Weighted Average						133.6	46.1	63.9	63.9

Field borders provided by Farm Service Agency as of 5/21/2008. Aerial photography provided by Aerial Photography Field Office.